

|  | PETROL 95<br>ULP | PETROL 93<br>ULP & LRP | DIESEL<br>0.05% | DIESEL<br>0.005% | ILL. PAR. |
|--|------------------|------------------------|-----------------|------------------|-----------|
| GAUTENG PUMP PRICE (SA c/l) AS FROM 01/07/2020                     | 1,512.000        | 1,483.000              | -               | -                | -         |
| WHOLESALE PRICE (SA c/l) AS FROM 01/07/2020                        | -                | -                      | 1,303.560       | 1,307.960        | 703.828   |
| SINGLE NATIONAL MAXIMUM RETAIL PRICE                               | -                | -                      | -               | -                | 882.000   |
| BASIC FUEL PRICE - 29/06/2020 (SA c/l)                             | 545.276          | 531.775                | 579.393         | 583.309          | 512.314   |
| PRESS RELEASE CONTRIBUTION TO BFP 26/06/2020 - 29/06/2020 (SA c/l) | 392.770          | 382.770                | 379.630         | 388.030          | 285.128   |
| UNIT OVER/(UNDER) RECOVERY - 29/06/2020 (SA c/l)                   | (152.506)        | (149.005)              | (199.763)       | (195.279)        | (227.186) |
| AVERAGE BASIC FUEL PRICE 26/06/2020 - 29/06/2020                   | 550.228          | 536.346                | 576.872         | 580.443          | 511.142   |
| AVERAGE UNIT OVER/(UNDER) RECOVERY 26/06/2020 - 29/06/2020         | (157.458)        | (153.576)              | (197.242)       | (192.413)        | (226.014) |

### ANALYSIS MOVEMENT OF AVERAGE OVER/(UNDER) RECOVERY

|  | PETROL 95 | PETROL 93 | DIESEL 0.05% | DIESEL 0.005% | ILL. PAR. |
|--|-----------|-----------|--------------|---------------|-----------|
| - MOVEMENT IN INTERNATIONAL PRODUCT PRICES                 | (153.988) | (150.193) | (193.604)    | (188.752)     | (222.790) |
| - MOVEMENT IN EXCHANGE RATE                                | (3.470)   | (3.383)   | (3.638)      | (3.661)       | (3.224)   |
| AVERAGE UNIT OVER/(UNDER) RECOVERY 26/06/2020 - 29/06/2020 | (157.458) | (153.576) | (197.242)    | (192.413)     | (226.014) |

### R/\$ EXCHANGE RATE - (R/\$17.2590 - 29/06/2020)

#### EXCHANGE RATE USED IN BASIC FUEL PRICE

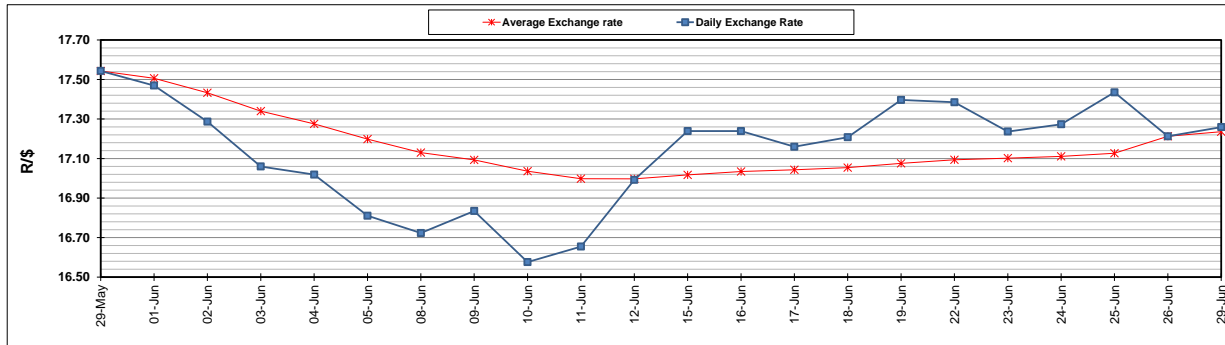

#### INTERNATIONAL PRODUCT PRICES OF BASKET USED IN BASIC FUEL PRICE

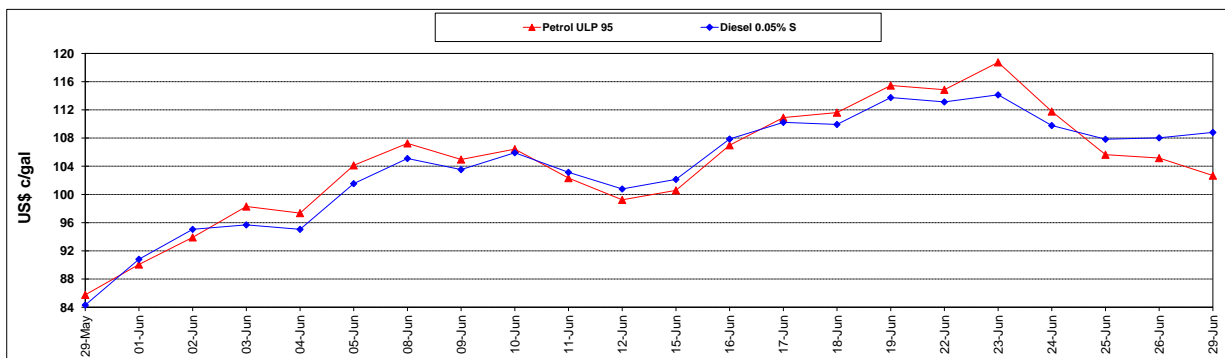

#### BASIC FUEL PRICE IN SA CENTS PER LITRE

